

ONE-TIME-BUILD LICENSE AGREEMENT  
 FOR CONSTRUCTION ON LOT 33, LAKEWOOD,  
 3917 NW REDSPIRE, LEE'S SUMMIT, MISSOURI 64064.

NOTE: GOVERNING CODES &  
 GENERAL CONTRACTOR'S WRITTEN SPECIFICATIONS  
 TAKE PRECEDENCE OVER THESE PLANS.

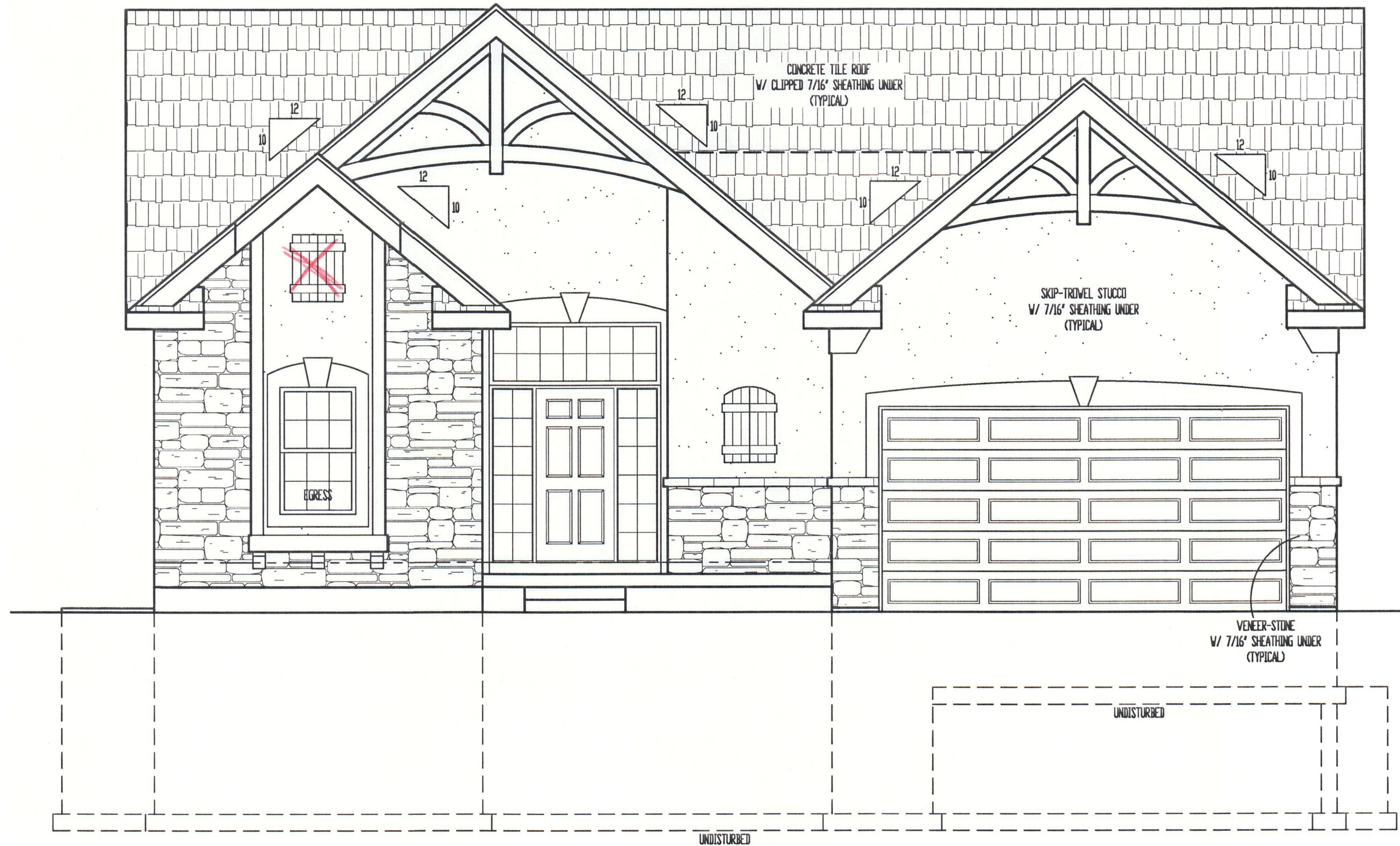

FRONT ELEVATION

SCALE: 1/4" = 1'-0"

STUCCO APPLI-  
 CATION DETAIL  
 (NOT TO SCALE)

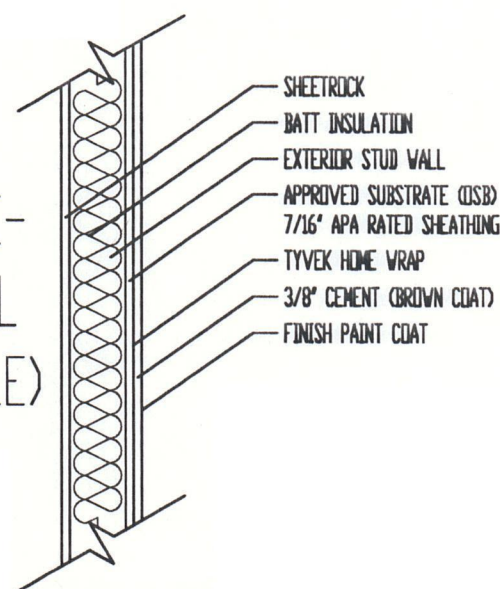

THESE PLANS AND SPECIFICATIONS ARE PROTECTED UNDER FEDERAL  
 COPYRIGHT LAWS. © COPYRIGHT 2018 BELLAH HOMES.

NO ONE SHALL BE HELD LIABLE FOR THE CREATION AND DESIGN OF THIS  
 PLAN. HOWEVER, THE DESIGNER IS NOT AN ARCHITECT OR ENGINEER AND  
 CONSTRUCTION FROM THESE PLANS SHOULD NOT BE UNDERTAKEN WITHOUT  
 THE ASSISTANCE OF A CONSTRUCTION PROFESSIONAL, ARCHITECT OR  
 ENGINEER. BECAUSE OF THE IMPELSSIBILITY OF ANY "ON SITE" CONSULTATION  
 AND SUPERVISION, VIEWPOINT RESIDENTIAL DESIGN, LLC AND DESIGNER ASSUME NO  
 RESPONSIBILITY FOR ANY DAMAGES, INCLUDING STRUCTURAL FAILURES, DUE  
 TO ANY DEFICIENCIES, OMISSIONS OR ERROR IN THE DESIGN OR BLUEPRINTS.  
 ALSO, SITE CONDITIONS MAY VARY FROM THOSE ILLUSTRATED ON THIS PLAN.  
 DESIGNER DOES NOT WARRANT THE SUITABILITY OF THESE PLANS FOR USE  
 ON YOUR SPECIFIC SITE. CONSULT YOUR ARCHITECT TO DETERMINE THE  
 SUITABILITY OF THESE PLANS FOR YOUR SPECIFIC SITE AND APPLICATION.

"For God so loved the world, that he  
 gave his only begotten Son, that  
 whosoever believeth in him should not  
 perish, but have everlasting life."  
 John 3:16



Bellah Homes  
 1272 SW Arborcrest Circle  
 Lee's Summit, MO 64082  
 Phone: (816) 697-2870  
 www.BellahHomes.com



PLAN TITLE:  
 LKW033 SPEC  
 LEE'S SUMMIT, MO

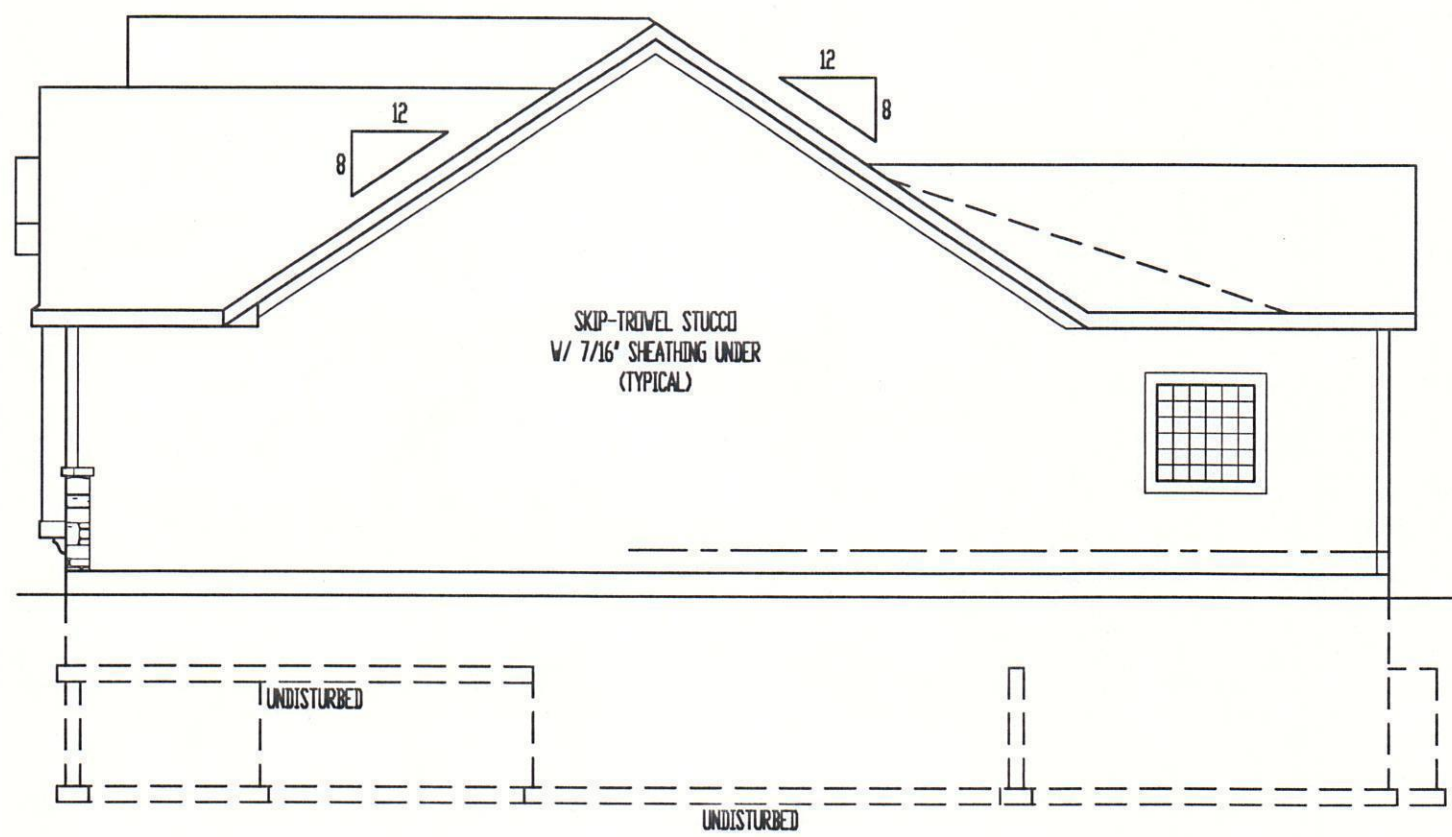

RIGHT ELEVATION  
SCALE: 1/8" = 1'-0"

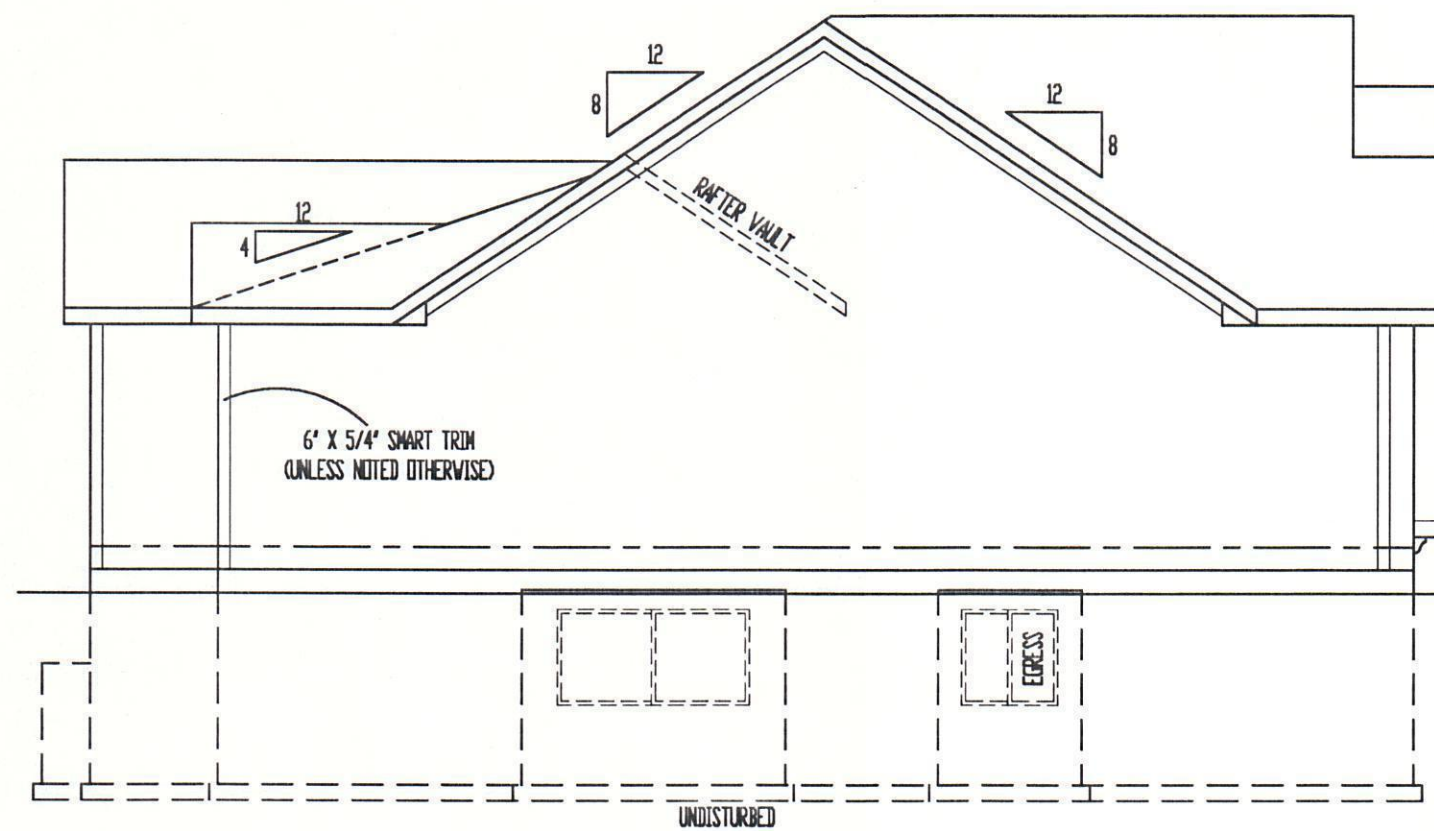

LEFT ELEVATION  
SCALE: 1/8" = 1'-0"

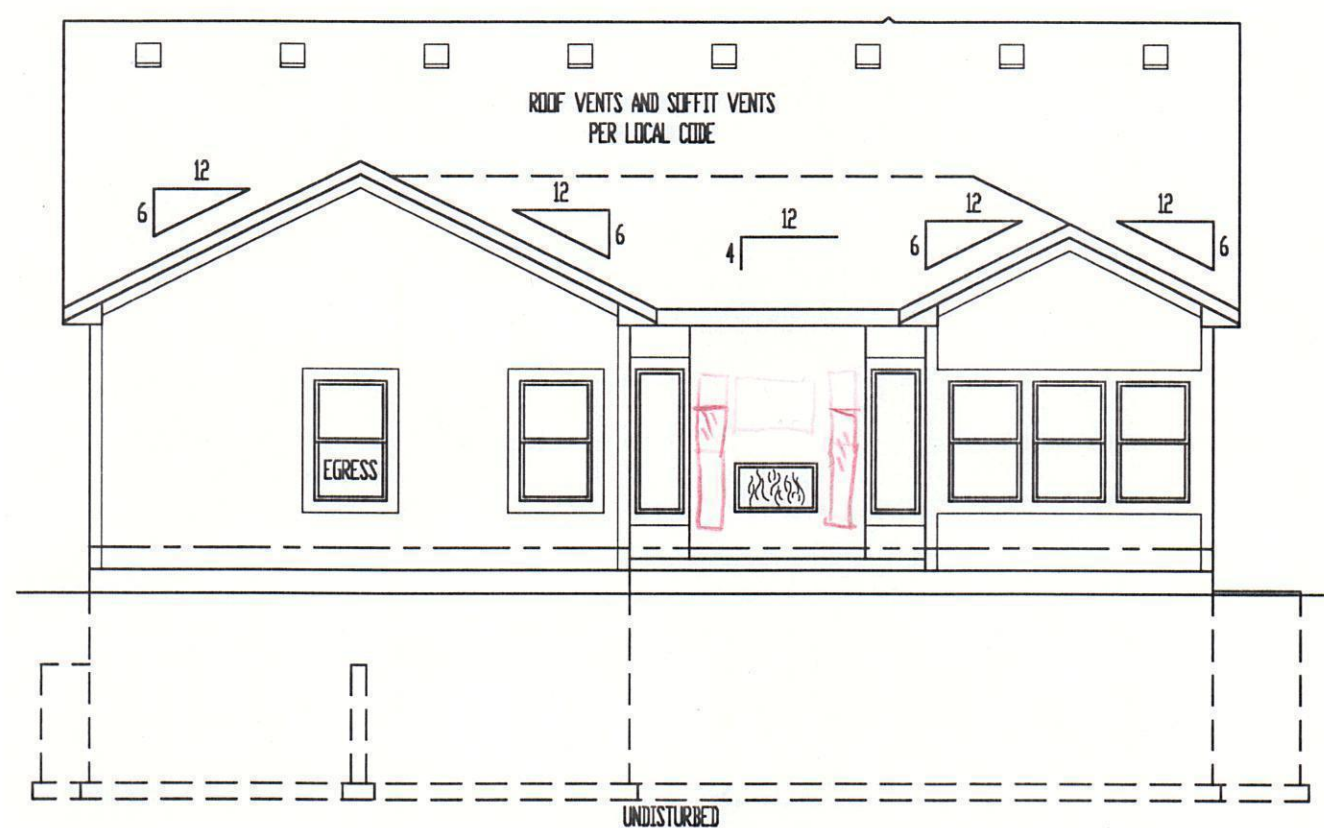

REAR ELEVATION  
SCALE: 1/8" = 1'-0"

- ELEVATIONS:  
 STUCCO ON ALL ELEVATIONS  
 CONCRETE TILE ROOF  
 LOCATE ROOF AND SOFFIT VENTS PER CODE  
 ADJUST FOUNDATION TO GRADE
- OPT. DECK:  
 DECK CONSTRUCTION TO COMPLY WITH MUNICIPALITY'S RESIDENTIAL DECK STANDARDS  
 2" X 8" #2 TTD. @ 16" O.C. FLOOR JOISTS  
 2" X 6" CEDAR DECKING  
 6" X 6" CEDAR POSTS  
 2" X 2" CEDAR SPINDLES  
 2" X 6" CEDAR TOP RAIL  
 DETERMINE OPTIONAL STAIRS ON SITE

THESE PLANS AND SPECIFICATIONS ARE PROTECTED UNDER FEDERAL COPYRIGHT LAWS. © COPYRIGHT 2019 BELLAH HOMES.

NO ONE AND EVERYONE HAVE COME INTO THE CREATION AND DESIGN OF THIS PLAN HOWEVER, THE DESIGNER IS NOT AN ARCHITECT OR ENGINEER AND CONSTRUCTION FROM THESE PLANS SHOULD NOT BE UNDERTAKEN WITHOUT THE ASSISTANCE OF A CONSTRUCTION PROFESSIONAL, ARCHITECT OR ENGINEER. BECAUSE OF THE IMPOSSIBILITY OF ANY "ON SITE" CONSULTATION AND SUPERVISION, VIEWPOINT RESIDENTIAL DESIGN, LLC AND DESIGNER ASSUME NO RESPONSIBILITY FOR ANY DAMAGES, INCLUDING STRUCTURAL FAILURES, IN TO ANY DEFICIENCIES, OMISSIONS OR ERRORS IN THE DESIGN OR BLUEPRINTS. ALSO, SITE CONDITIONS MAY VARY FROM THOSE ILLUSTRATED ON THIS PLAN. DESIGNER DOES NOT WARRANT THE SUITABILITY OF THESE PLANS FOR USE ON YOUR SPECIFIC SITE. CONSULT YOUR ARCHITECT TO DETERMINE THE SUITABILITY OF THESE PLANS FOR YOUR SPECIFIC SITE AND APPLICATION.

"For God sent not his Son into the world to condemn the world but that the world through him might be saved" John 3:17



**Bellah Homes**  
 1272 SW Arborcrest Circle  
 Lee's Summit, MO 64082  
 Phone: (816) 697-2870  
 www.BellahHomes.com

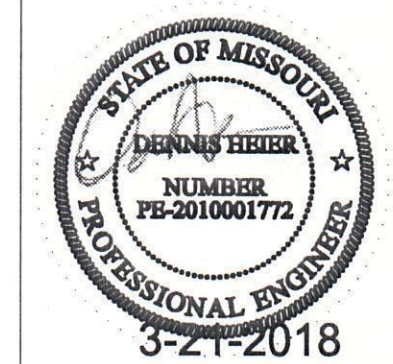

3917 NW REDSPIRE,  
 LEE'S SUMMIT,  
 MISSOURI 64064

PLAN TITLE:  
 LKW033 SPEC  
 LEE'S SUMMIT, MO

SHEET TITLE:  
 SIDES & REAR  
 ELEVATIONS

SHEET NO: 2 OF 5  
 DATE: 03/19/2018

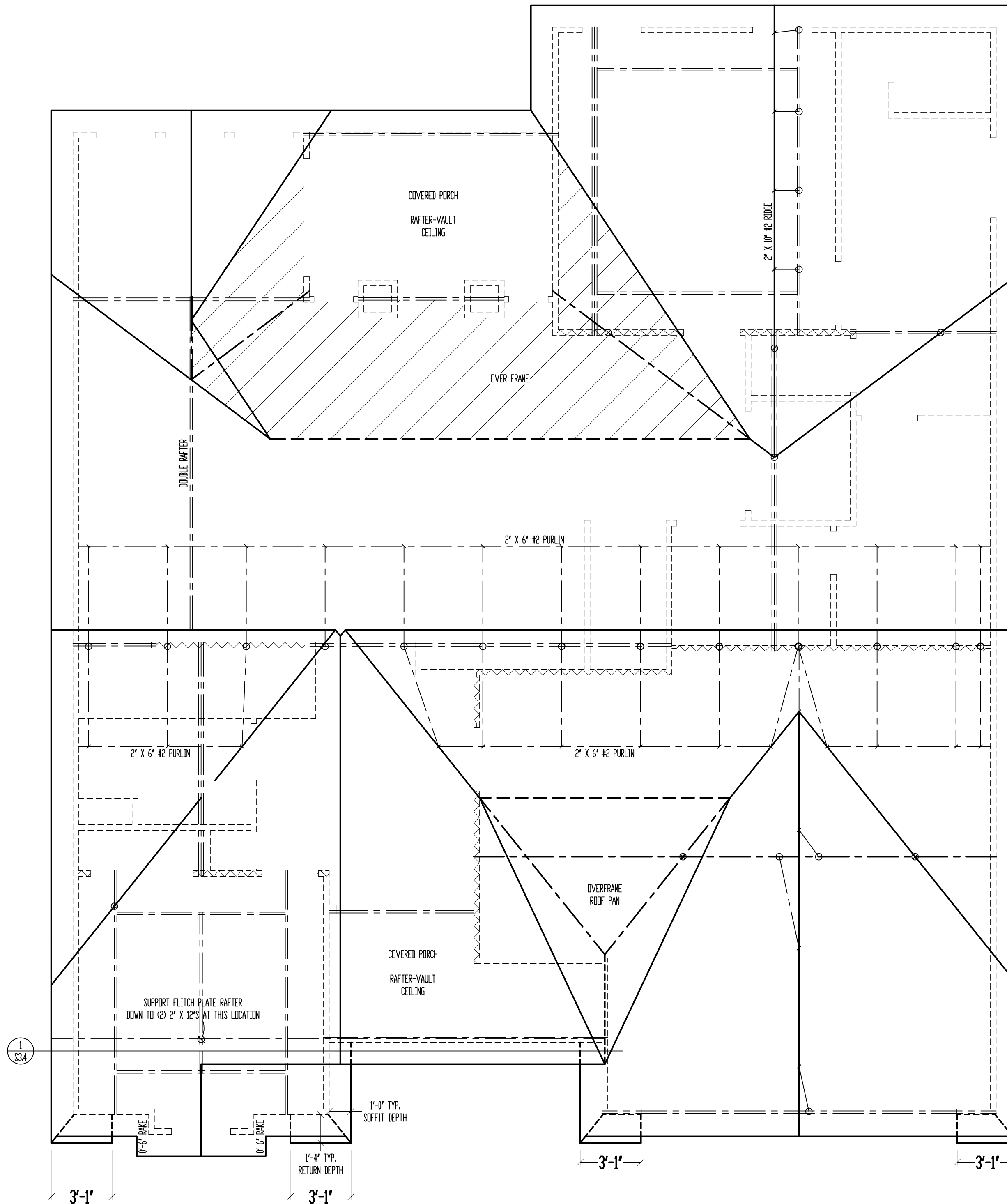

# ROOF

SCALE: 1/4" = 1'-0"

\*ALL RAFTERS SHALL BE 2" X 6" #2 @ 16" O.C., UNLESS NOTED OTHERWISE.

FLASHING NOTE:  
DRIP EDGE, VALLEYS AND FLASHINGS TO BE METAL CLAD.

ROOF NOTES:  
ROOF DESIGNED FOR HEAVY ROOF COVERING  
40psf TOTAL LOAD (20psf DL, 20psf LL (SL))

\* RAFTERS (HEM-FIR, DOUG-FIR, OR EQUAL)  
SEE SPAN CHARTS BELOW

CODE MINIMUM		
RAFTERS	SPACING	MAX HORIZONTAL CLEARSPAN
#2-2x6	@24" O.C.	10'-0"
#2-2x6	@16" O.C.	12'-3"
#2-2x8	@24" O.C.	12'-8"
#2-2x8	@16" O.C.	15'-6"
#2-2x10	@24" O.C.	15'-6"
#2-2x10	@16" O.C.	18'-11"

NOTE: CODE MINIMUM ALLOWS FOR A RAFTER DEFLECTION OF L/180 TOTAL LOAD

HIGHER PERFORMANCE (RECOMMENDED)

RAFTERS	SPACING	MAX HORIZONTAL CLEARSPAN
#2-2x6	@24" O.C.	8'-6"
#2-2x6	@16" O.C.	9'-9"
#2-2x8	@24" O.C.	11'-3"
#2-2x8	@16" O.C.	12'-9"
#2-2x10	@24" O.C.	14'-3"
#2-2x10	@16" O.C.	16'-3"

DEFLECTION = L/360 LIVE LOAD, L/240 TOTAL LOAD

- \* VAULTS TO BE 2x10 DEPTH
- \* RIDGE BOARDS ARE: (UNLESS OTHERWISE NOTED)
  - #2- 2x8 UP TO 10/12 PITCH
  - #2- 2x10 OVER 10/12 PITCH
- \* ALL HIP & VALLEYS ARE: (UNLESS OTHERWISE NOTED)
  - #2- 2x8 UP TO 10/12 PITCH
  - #2- 2x10 OVER 10/12 PITCH
- \* PURLINS ARE 2x6 MIN.
  - PURLIN STRUTS ARE AT 4'-0" O.C.
  - PURLIN STRUTS SHALL BE INSTALLED AT NOT LESS THAN A 45 DEGREE ANGLE WITH THE HORIZONTAL
  - ALL PURLIN STRUTS SHALL HAVE A MAXIMUM UNBRACED LENGTH OF 8'-0"
  - PURLIN STRUTS SHALL BE CONSTRUCTED IN A "I" CONFIGURATION AND PER THE FOLLOWING CHART:

PURLIN STRUT	MAX PURLIN STRUT LENGTH
(2) 2x4	8'-0"
(1) 2x4 & (1) 2x6	12'-0"
(1) 2x6 & (1) 2x8	20'-0"
(2) 2x6 & (1) 2x8	30'-0"
CONSULT ARCH/ENGR. >	30'-0"

- \* RIDGE BRACES ARE SAME AS PURLIN BRACES- SPACING, SIZE, CONFIGURATION, & INSTALLATION (SEE PURLIN BRACE NOTES ABOVE)
- \* HIP & VALLEY BRACES ARE SAME AS PURLIN SIZE, CONFIGURATION, & INSTALLATION (SEE PURLIN BRACE NOTES ABOVE)

- \* VERTICAL BRACE IF DOT IS UNDER HIP OR VALLEY
- \* SLASH IS TOP END OF BRACE ( / ), DOT IS BOTTOM OF BRACE ( o ).
- \* ~~~~~ DENOTES BEARING WALL
- \* - - - - - DENOTES ROOF BRACE
- \* - - - - - DENOTES PURLIN
- \* - - - - - DENOTES BEARING STRUCTURE

THESE PLANS AND SPECIFICATIONS ARE PROTECTED UNDER FEDERAL COPYRIGHT LAWS. © COPYRIGHT 2018 BELLAH HOMES.

CARE AND EFFORT HAVE GONE INTO THE CREATION AND DESIGN OF THIS PLAN. HOWEVER, THE DESIGNER IS NOT AN ARCHITECT OR ENGINEER AND CONSTRUCTION FROM THESE PLANS SHOULD NOT BE UNDERTAKEN WITHOUT THE ASSISTANCE OF A CONSTRUCTION PROFESSIONAL, ARCHITECT OR ENGINEER, BECAUSE OF THE IMPOSSIBILITY OF ANY "ON SITE" CONSULTATION AND SUPERVISION. VIEWPOINT RESIDENTIAL DESIGN, LLC AND DESIGNER ASSUME NO RESPONSIBILITY FOR ANY DAMAGES, INCLUDING STRUCTURAL FAILURES, DUE TO ANY DEFICIENCIES, OMISSIONS OR ERROR IN THE DESIGN OR BLUEPRINTS. ALSO, SITE CONDITIONS MAY VARY FROM THOSE ILLUSTRATED ON THIS PLAN. DESIGNER DOES NOT WARRANT THE SUITABILITY OF THESE PLANS FOR USE ON YOUR SPECIFIC SITE. CONSULT YOUR ARCHITECT TO DETERMINE THE SUITABILITY OF THESE PLANS FOR YOUR SPECIFIC SITE AND APPLICATION.

"He that believeth on him is not condemned but he that believeth not is condemned already, because he hath not believed in the name of the only begotten Son of God." John 3:18

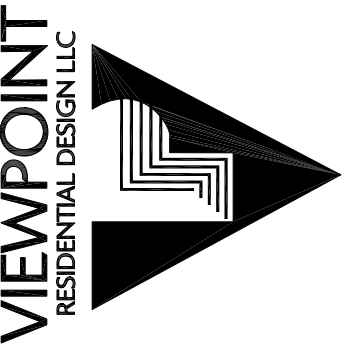

**Bellah Homes**  
1272 SW Arborcrest Circle  
Lee's Summit, MO 64082  
Phone: (816) 697-2870  
www.BellahHomes.com



3917 NW REDSPIRE,  
LEE'S SUMMIT,  
MISSOURI 64064

PLAN TITLE:  
LKW033 SPEC  
LEE'S SUMMIT, MO

SHEET TITLE: SHEET NO.: 3 OF 5  
ROOF PLAN DATE: 03192018

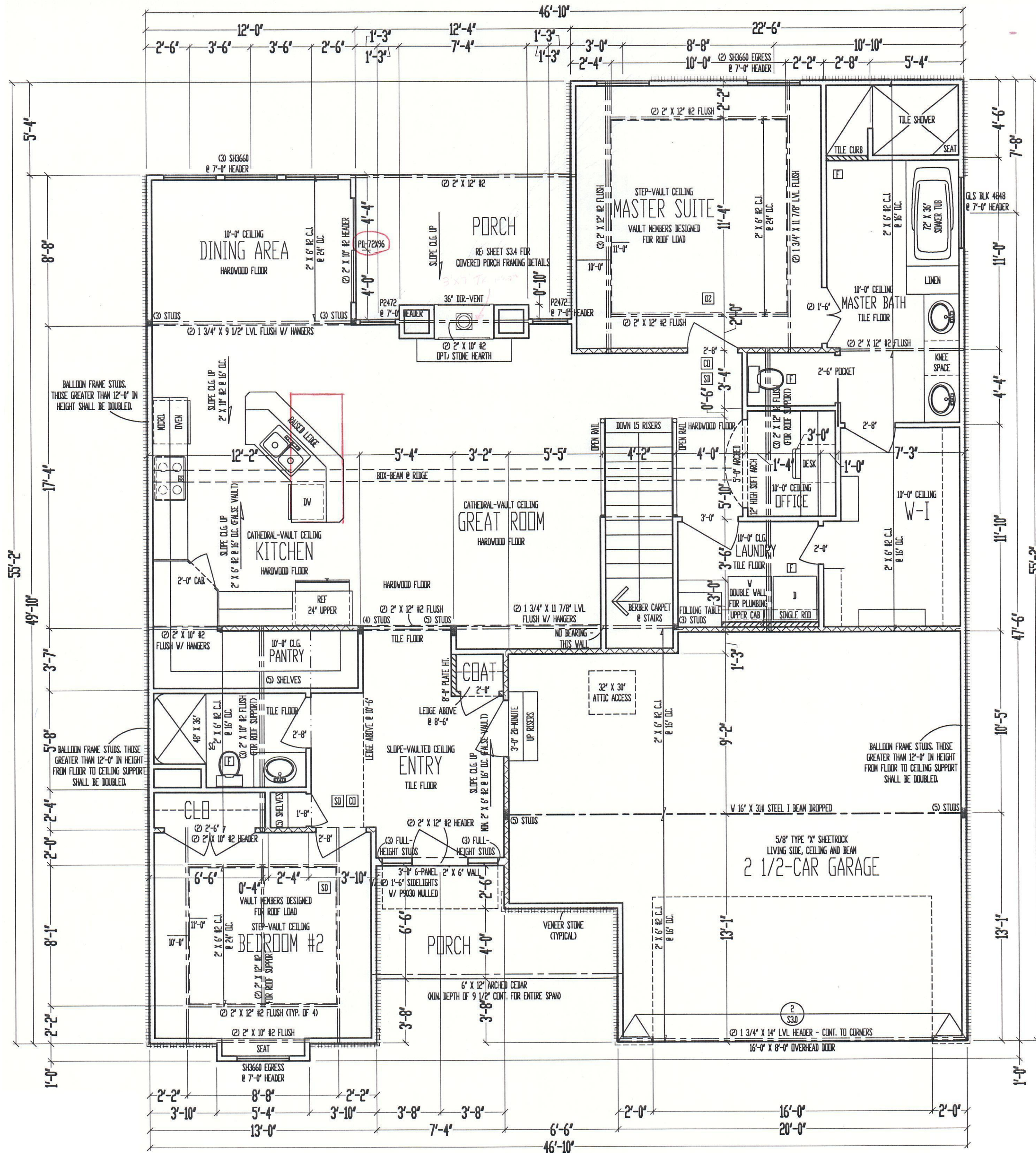

THESE PLANS AND SPECIFICATIONS ARE PROTECTED UNDER FEDERAL COPYRIGHT LAWS. © COPYRIGHT 2018 BELLAH HOMES.

NO PART OF THESE PLANS MAY BE REPRODUCED OR TRANSMITTED IN ANY FORM OR BY ANY MEANS, ELECTRONIC OR MECHANICAL, INCLUDING PHOTOCOPYING, RECORDING, OR BY ANY INFORMATION STORAGE AND RETRIEVAL SYSTEM, WITHOUT THE WRITTEN PERMISSION OF BELLAH HOMES. THE DESIGNER ASSUMES NO LIABILITY FOR ANY DAMAGES, INCLUDING STRUCTURAL FAILURES, DUE TO ANY REFERENCES, OMISSIONS, OR ERRORS IN THE DESIGN OR BLUEPRINTS. ALSO, SITE CONDITIONS MAY VARY FROM THOSE ILLUSTRATED ON THIS PLAN. DESIGNER DOES NOT WARRANT THE SUITABILITY OF THESE PLANS FOR USE ON YOUR SPECIFIC SITE. CONSULT YOUR ARCHITECT TO DETERMINE THE SUITABILITY OF THESE PLANS FOR YOUR SPECIFIC SITE AND APPLICATION.

'And this is the condemnation, that light is come into the world, and men loved darkness rather than light, because their deeds were evil.'  
John 3:19



**Bellah Homes**  
 1272 SW Arborcrest Circle  
 Lee's Summit, MO 64082  
 Phone: (816) 697-2870  
 www.BellahHomes.com

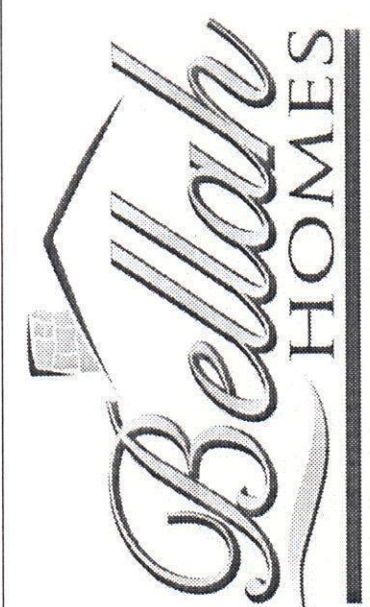

3917 NW REDSPIRE, LEE'S SUMMIT, MISSOURI 64064

PLAN TITLE:  
LKW033 SPEC  
LEE'S SUMMIT, MO

SHEET TITLE: MAIN LEVEL PLAN | SHEET NO: 4 OF 5 | DATE: 03/19/2018

